

SECTION A-A

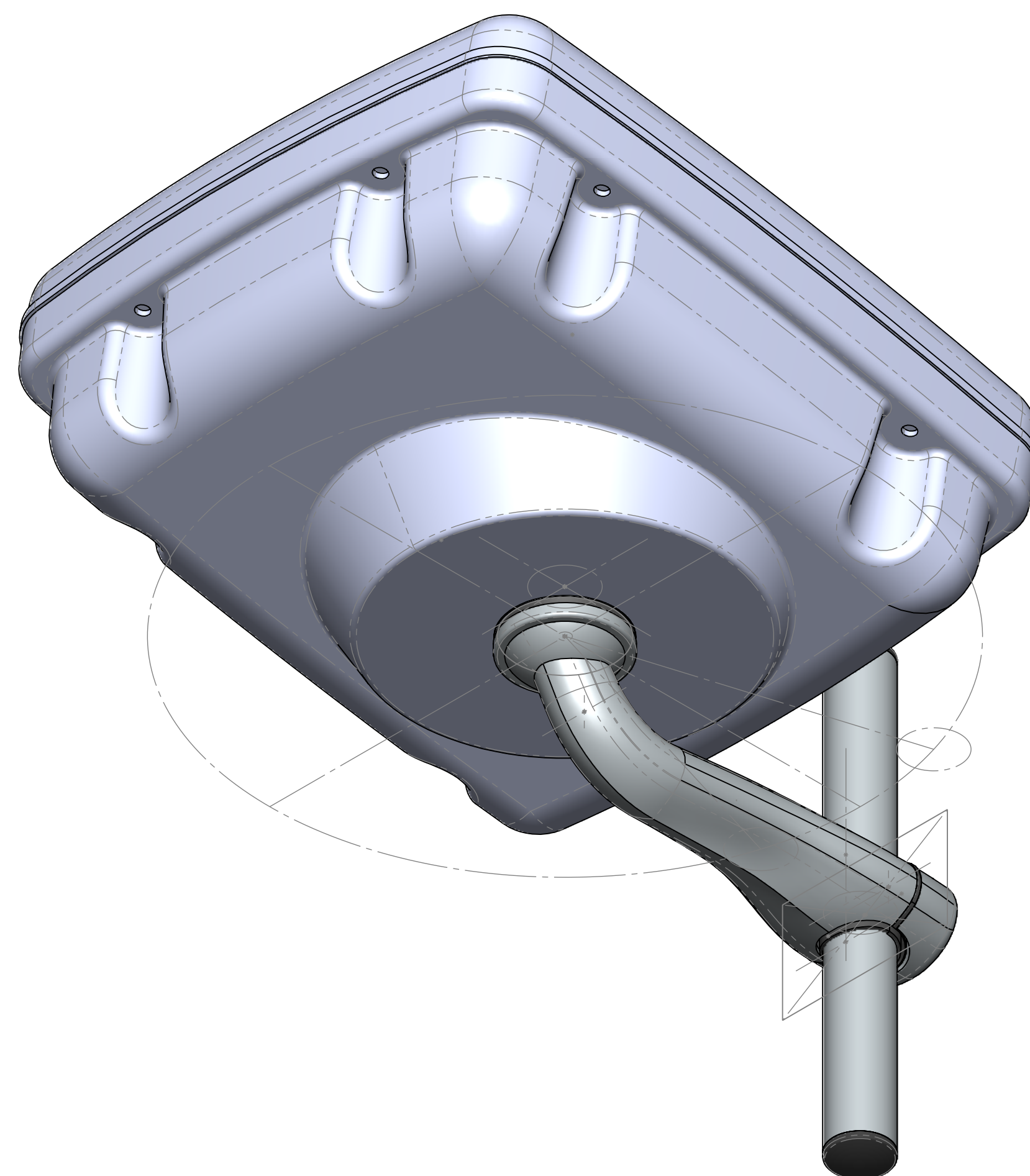
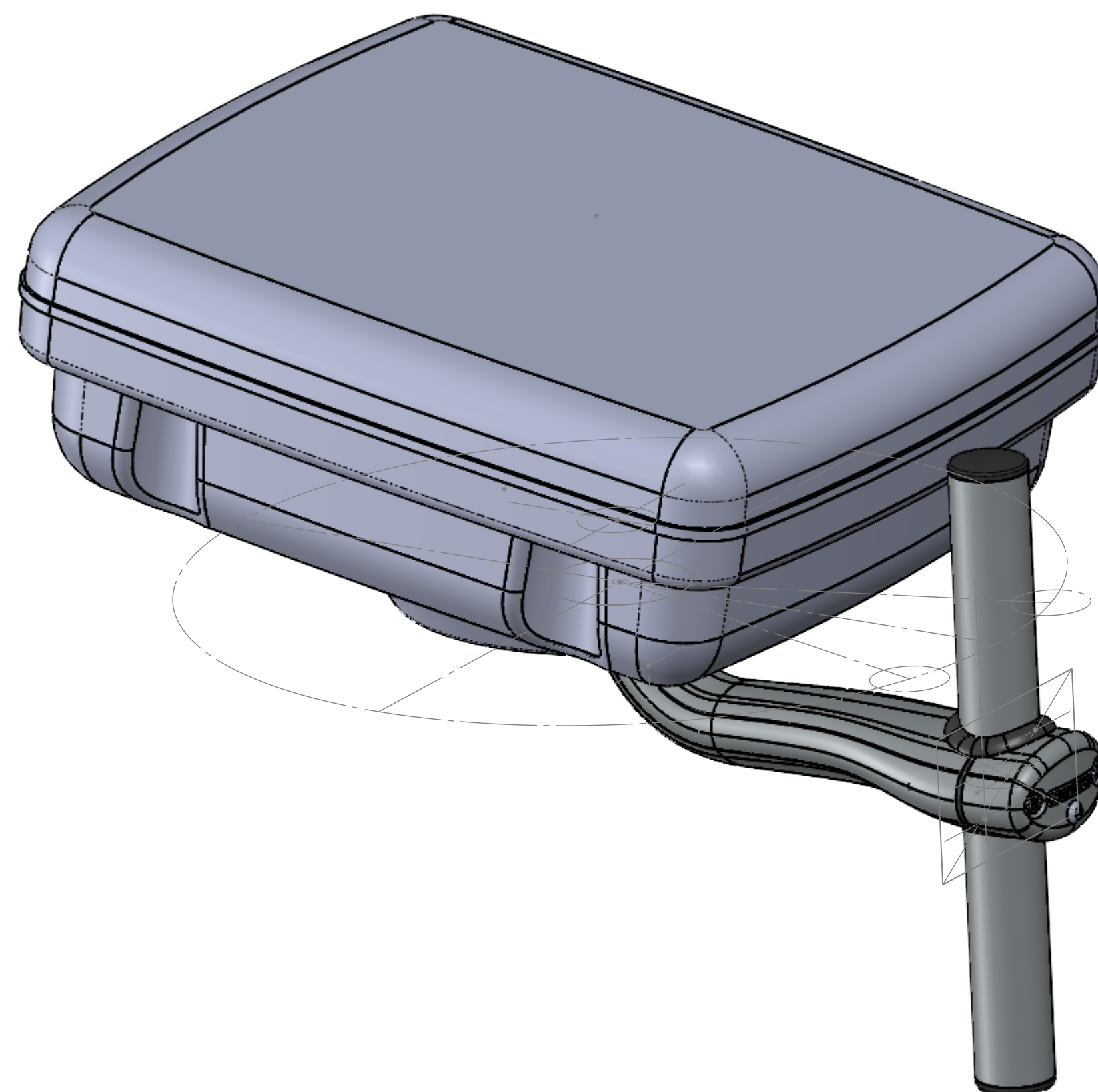
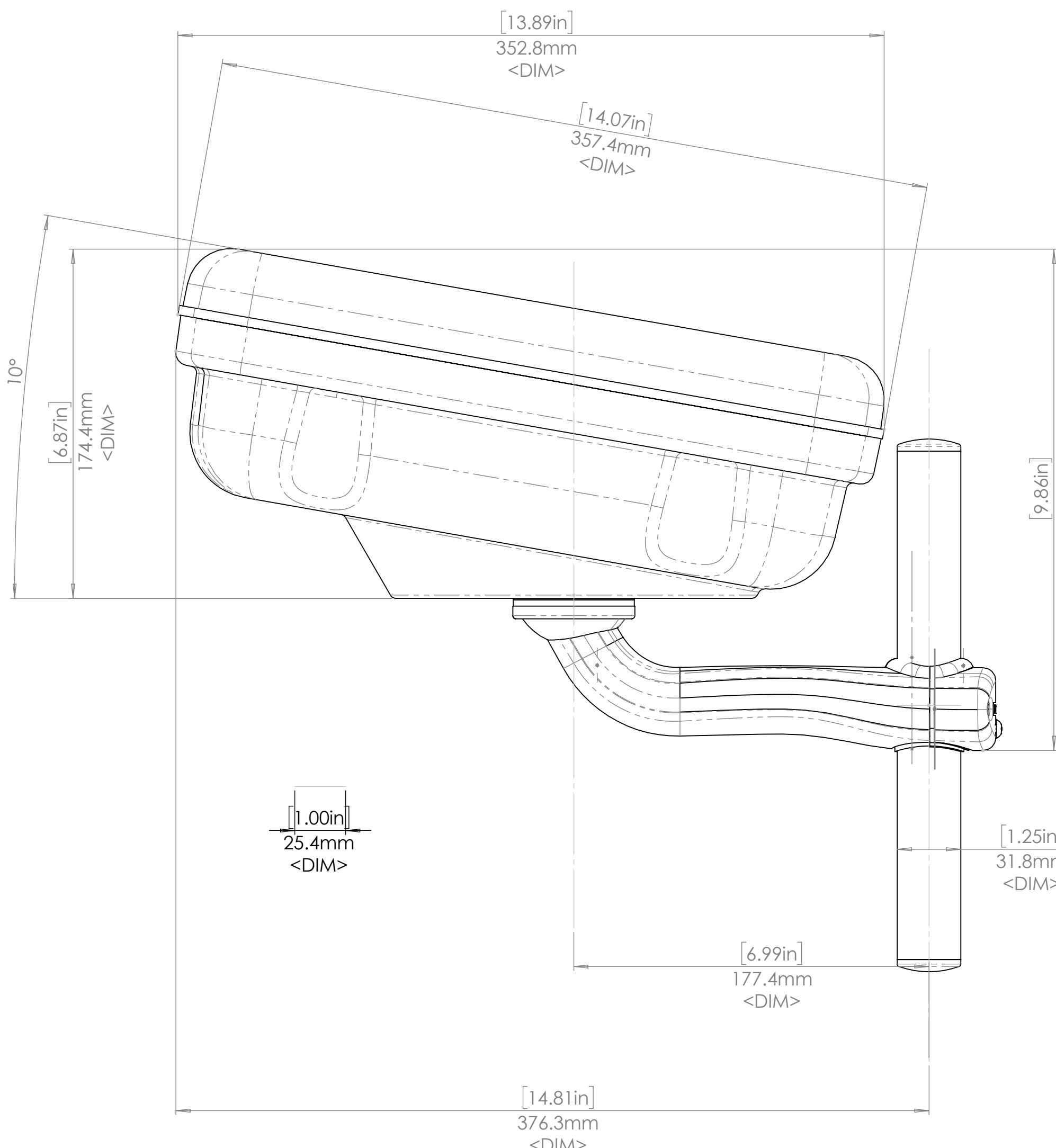
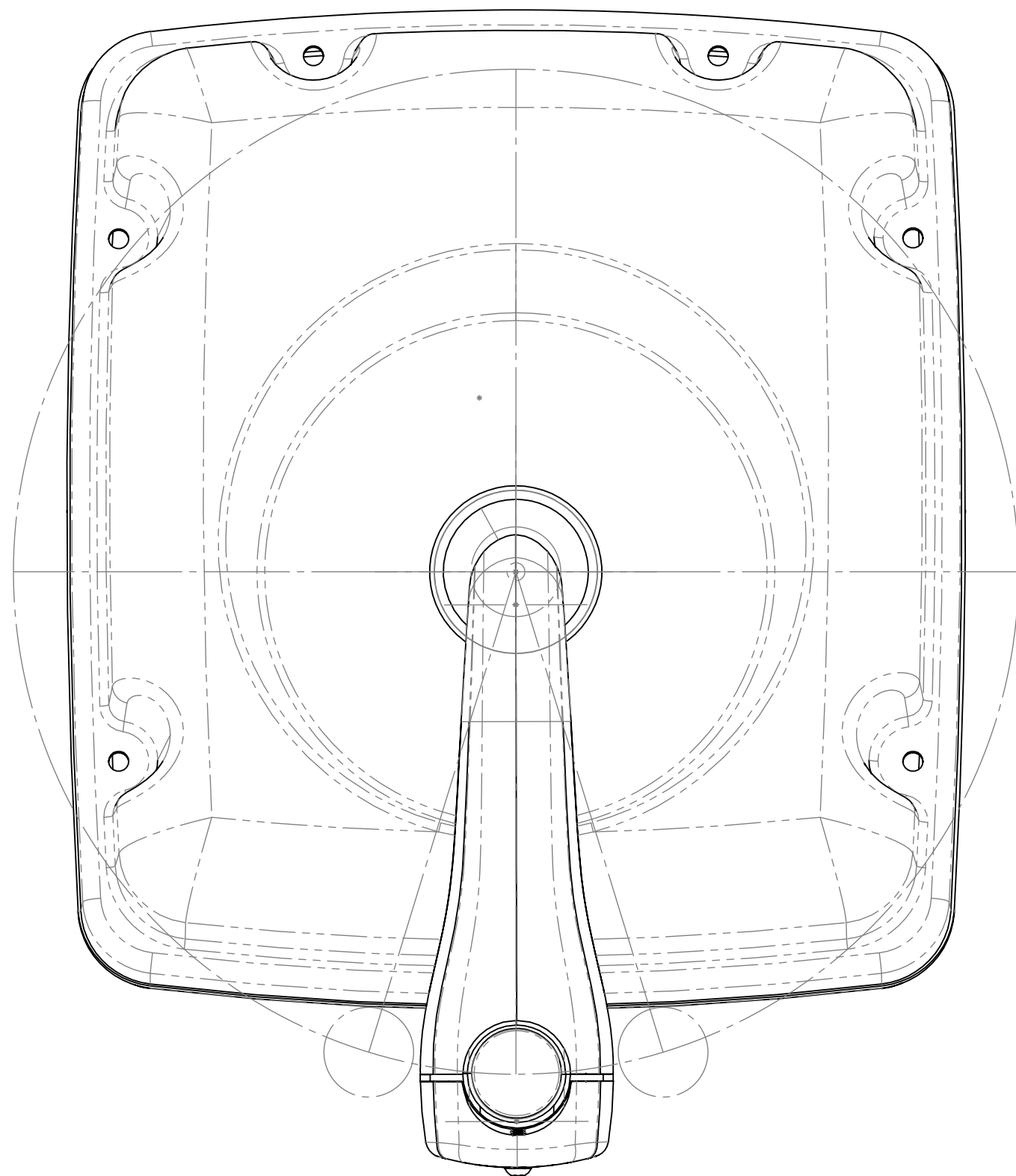
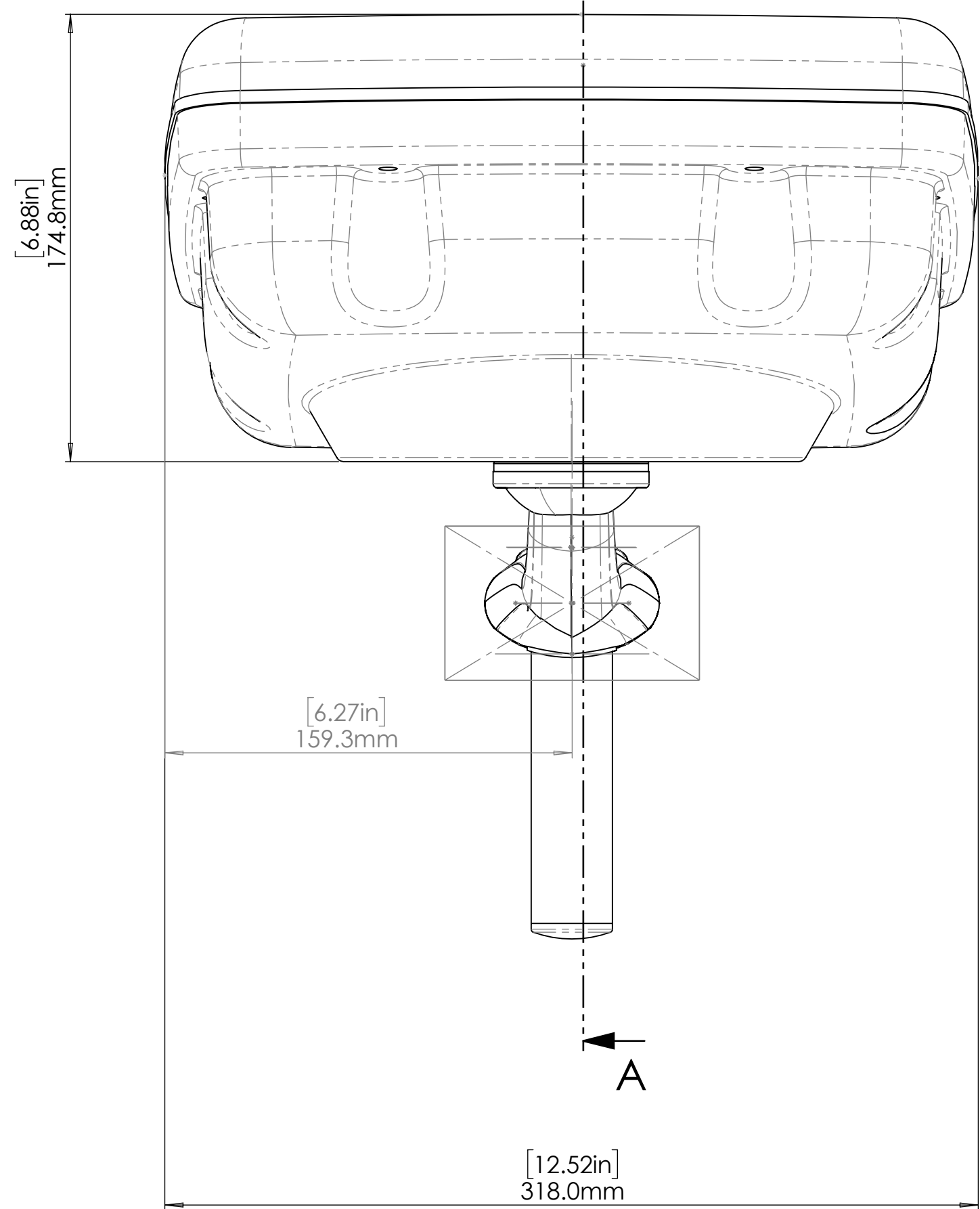
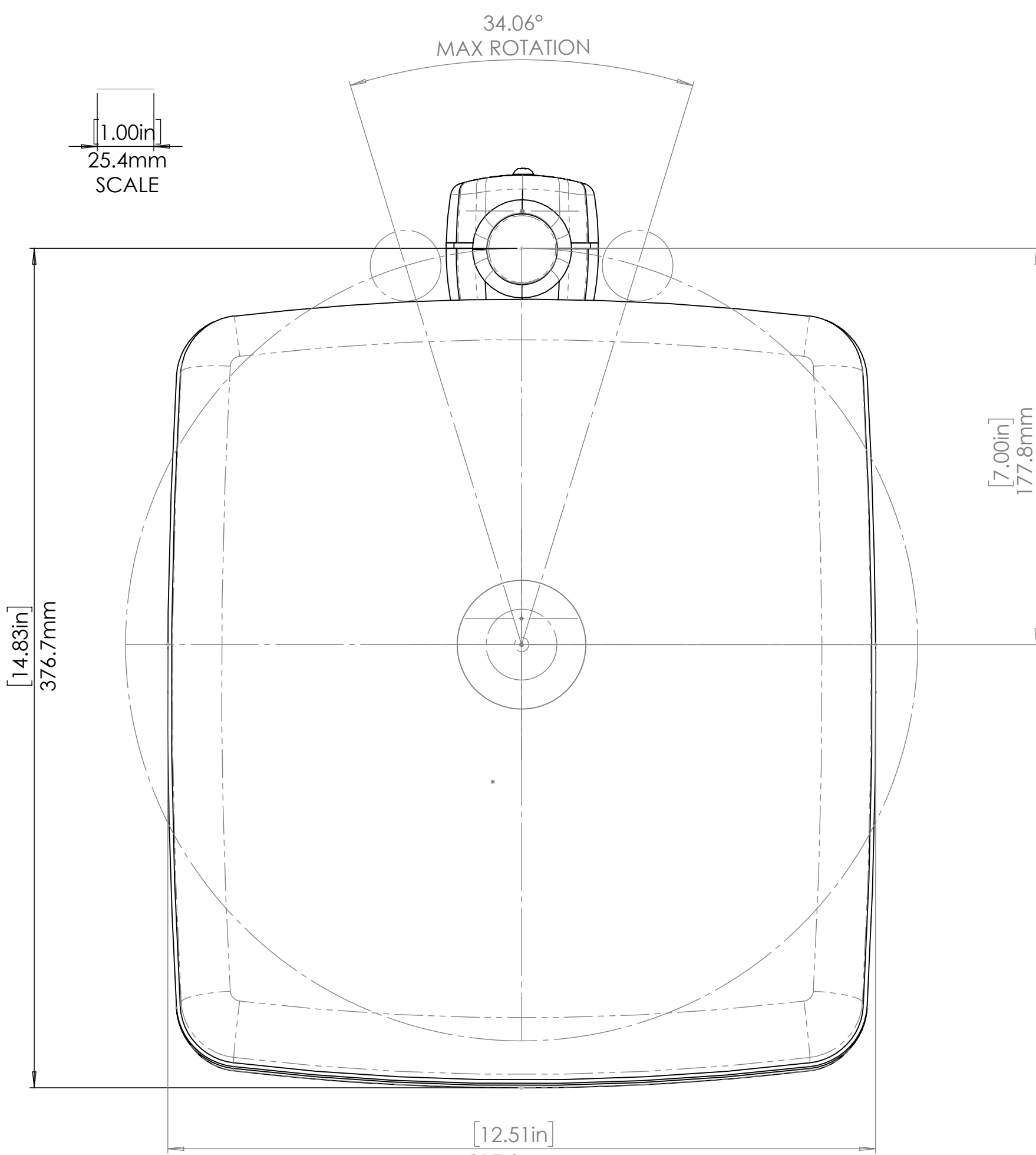

SPS1002

StarPod Mini with RailMount Arm for Starlink Mini Dish (11.75 x 10.2" dish size) *Includes Housing and Stainless Steel RailMount Arm for mounting to a vertical rail (1", 1.125", or 1.25" diameter)*

PROPRIETARY AND CONFIDENTIAL
THE INFORMATION CONTAINED HEREIN IS THE PROPERTY OF OCEAN EQUIPMENT. IT IS TO BE USED ONLY FOR THE PURPOSES SPECIFIED HEREIN. IT IS NOT TO BE REPRODUCED, COPIED, OR TRANSMITTED IN ANY FORM OR BY ANY MEANS, ELECTRONIC OR MECHANICAL, INCLUDING PHOTOCOPYING, RECORDING, OR BY ANY INFORMATION STORAGE AND RETRIEVAL SYSTEM, WITHOUT THE WRITTEN PERMISSION OF OCEAN EQUIPMENT.

UNLESS OTHERWISE SPECIFIED:		NAME	DATE	OCEAN EQUIPMENT	
DIMENSIONS ARE IN INCHES		DRAWN		TITLE:	
TOLERANCES		CHECKED		SIZE DWG. NO.	
FRACTIONS < 1/8 >		ENG APPR.		E	
ANGULAR < 30° >		REV		SCALE: 1:2 WEIGHT:	
THREE PLACE DECIMAL		COMMENTS:		SHEET 1 OF 1	
INTERPRET GEOMETRIC TOLERANCES PER ASME Y14.5-2009					
FINISH					
APPLICATION					
DO NOT SCALE DRAWING					